

MANDATORY DISCLOSURE FOR INFORMATION BROCHURE

NIKHIL INSTITUTE of ENGINEERING AND MANAGEMENT

- I. NAME OF THE INSTITUTION : **NIKHIL INSTITUTE of ENGINEERING AND MANAGEMENT**
- Address : Hathawali Road,
NH-2, Fatiha, Farah
Mathura - 281122
- Telephone : 0565 – 2763674
Mobile : 094124-55315
E-mail : niemdirector@gmail.com
- II. NAME OF THE PRINCIPAL : **Dr. Sudheer Kr. Sharma, Ph.D,
Director**
- Address : NIEM Campus,
Hathawali Road,
NH-2, Fatiha, Farah
Mathura - 281122
- Telephone : 0565 – 2763674
Mobile : 094124-55315
E-mail : niemdirector@gmail.com
- III. NAME OF THE AFFILIATING UNIVERSITY: Dr.A.P.J.Abdulkalam Technical University,
Lucknow
- IV. GOVERNANCE

a. Details of Board Members

S.No.	Name of the Members	Designation	Social Background
1.	Smt. Nimisha Bansal	Chairman	Industrialist
2.	Shri. Anant Goyal	Trustee	Industrialist
3.	Smt. Babita agarwal	Trustee	Industrialist
4.	Smt. C. Chandra	Trustee	Industrialist
5.	Dr. Sudheer Kumar Sharma	Correspondent	Educationalist

b. (i) Details of Governing Body/ Academic council

S.No	Name of the Members	Designation
1.	Smt. Nimisha Bansal	Chairman
2	Mr. Deepak Kumar,	Industrialist
3.	Mr. Anant Goyal	Industrialist
4.	Dr. Vivek Bansal Ph.D.	Technical
5	Dr.Vipin agarwal, Ph.D.,	Advisor, NIEM, Farah mathura.
6	Mr. Karun Hasija	Industrialist
7	Prof.G.C.Sharma	Retd. Professor , Dr.B.R.Ambedker university Agra
8	Mr. Anum Agarwal M.Tech.	Director, NIEM, Farah Mathura.
9	Mr. X	Nominee of AICTE.
10	Mr. Y	Nominee of AKTU
11	Dr. Sudheer Kumar Sharma, Ph.D.	Secretary/Director, NIEM, Farah Mathura.

c. Frequency of Board Meetings : **Once a month**

Frequency of Academic Advisory Body Meeting : **Twice in a Semester**

d. Organizational Charts and processes

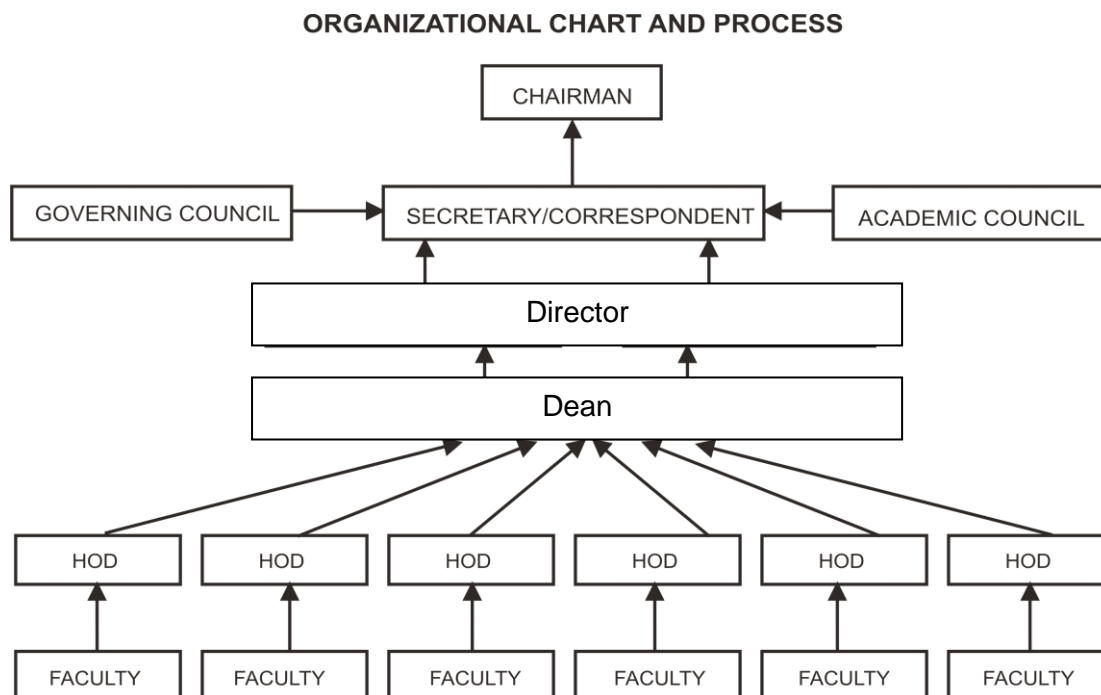

e. **Involvement of Faculty / Students in Academic Affairs / Improvement:**

1. Faculty : The faculty members are encouraged to pursue higher studies, to upgrade their qualification & skills. They also attend FDP, workshops, conferences & seminars to enrich the knowledge to catch up with the state-of-the-art technologies.
2. Students : The students meet the faculty members and HOD's of the respective departments twice in a month through the students council, which facilitates free exchange of ideas from the students with regard to the improvements and performance.

f. **Mechanism / Norms & Procedure for Good Governance:**

The students are appraised with regard to their performance through a uniquely designed format, known as NIEM form. This format works by a self evaluation process by the students concerned in which the students make projection of their anticipated performance before a particular examination. The actual performance in the examination is compared with the projection and their deviations are evaluated. This helps the students to address the weak areas and make corresponding improvements. The students are taken care of an internal system, in which a group of 15 students are closely interacted with a staff member who in turn will counsel them in-depth and solve their problems smoothly.

g. **Students Feedback On:**

1. Institutional Governance : The parents are accorded the status of representatives of the students and they can provide the feedback during the parents meet conducted twice in a semester with regard to facilities provided to the students both academic, non-academic and general in nature. The grievances are carefully looked into by the Management with sympathy and resolved with suitable actions / solutions.
2. Faculty Performance : Students are encouraged to express their grievances through a feedback form made for this purpose. This feedback is collected twice in a semester on regular basis. Besides, the students can also directly approaches the principal in case of any of problems are not being met out fruitfully.

h. **Grievance Redressal Mechanism**

1. Students : The Chairman and the Principal meet the students directly once a month and enquire them regarding the faculty performance, infrastructure, placement and training activities and other facilities required. Students at any point of time can meet the Chairman / Correspondent to get solved for any of their problems.
2. Faculty : The Chairman and the Principal meet the faculty once in a month directly and through staff meeting to redress any grievance that may be brought by the faculty with regard to facilities provided to them and improvements in infrastructure to be established for better teaching methods and techniques.

V. PROGRAMMES:

a:

Name of the Programme	B.Tech ME	B.Tech CSE	B.Tech CIVIL	MBA	Poly MECH.	Poly civil	
Whether Approved by AICTE	Yes	Yes	Yes	Yes	Yes	Yes	
Whether Accredited by AICTE	Yes	Yes	Yes	Yes	Yes	Yes	
No. of Seats	60	60	60	60	60	60	
Duration (in Year)	4	4	4	2	3	3	
Cut/off Marks / Rank of Admission During last three years	As per AICTE NORMS						
	As per AKTU Norms						
Fees (in Rs.)	As per gov.	55,000	55,000	55,000	58,000	30,000	30000
Placement Facilities	Yes	Yes	Yes	Yes			

b (i) : Name and duration of programme(s) : No
having affiliation / Collaboration with Foreign University(s)/Institution(s) and being run in the same Campus along with status of their AICTE approval.

VI FACULTY:

a) Branch wise list faculty members :

Refer Annexure - I

b) Number of faculty employed and left during the last three years:

	2019 - 2020
No. of Faculty Employed	57
No. of Faculty Left	nil

c) Permanent Faculty: Student Ratio - 1:14.20

VII. PROFILE OF THE DIRECTOR / PRINCIPAL & FACULTIES

Refer Annexure – II

VIII. FEE DETAILS:

- a. Time schedule for payment of fee for the entire programme : At the commencement of each semester (or) commencement of the academic year - optional

- b. Details of Fee Waiver Granted:

as per university norms

- c) Details of Scholarship offered by the Institute:

No. of Scholarship	:	35 Nos.
Duration	:	4 Years
Amount	:	Rs. 3, 50,000 / Year

- d) Criteria / Eligibility for :

(i) Fee Waiver	:	Based on Academic Performance & Financial consideration
(ii) Scholarship	:	Based on merit

- e) Estimated Cost for Boarding and Lodging in Hostel

	Girls	Boys
Boarding (Dividing System)	Rs.20,000/- Per Annum (appro.)	Rs.20,000/- Per Annum (appro.)
Lodging	Rs.20,000/- Per Annum	Rs.15,000/- Per Annum

IX. ADMISSION

As per AICTE and BTE,Dr APJ abdukkalam university lucknow

XI. CRITERIA AND WEIGHTAGES FOR ADMISSION

As per AICTE and BTE,Dr APJ abdukkalam university lucknow

XII. APPLICATION FORM

XIII. LIST OF APPLICANTS

Refer Annexure - III

XIV. RESULTS OF ADMISSION UNDER MANAGEMENT SEATS / VACANT SEATS

a) Composition of selection team for admission.

1. Smt Nimisha bansal - Chairman
2. Dr. Sudheer kumar Sharma - Director
3. Anum Agarwal - Dean
4. Dr. Gaurav Sharma - HOD MBA
5. Dr. Tarun kumar Agarwal - HOD – ME
6. Mr Praveen kumar - HOD – CSE
7. Mrs. Deepak bansal - HOD– civil
8. Dr. K.K.Gautam - HOD – Applied Sciences

b) Score of the individual candidates admitted :

Admission is yet to be completed

c) List of candidates who have been offered admission:

Admission is yet to be completed

d) Waiting list of candidates in order of merit:

Admission is yet to be completed

e) List of the candidates who joined within the date, vacancy position in each category before operation of waiting list.

Category : **OC**

	ME	Civil	CSE	MBA	Poly, MECH	Poly, CIVIL
List of Candidates Joined	Admission is yet to be completed					
Vacancy Position						

Category: **BC**

	ME	Civil	CSE	MBA	Poly, MECH	Poly, CIVIL
List of Candidates Joined	Admission is yet to be completed					
Vacancy Position						

Category: **MBC**

	ME	Civil	CSE	MBA	Poly, MECH	Poly, CIVIL
List of Candidates Joined	Admission is yet to be completed					
Vacancy Position						

Category: **SC / ST**

	ME	Civil	CSE	MBA	Poly, MECH	Poly, CIVIL
List of Candidates Joined	Admission is yet to be completed					
Vacancy Position						

XV. INFORMATION ON INFRASTRUCTURE & OTHER RESOURCES:

AS PER AICTE NORMS

ANNEXURE – I

BRANCH WISE LIST OF FACULTY MEMBERS

NIKHIL ISTITUTE OF ENGG OF MANAGEMENT FARAH MATHURA FACULTY LIST(REGULAR AND GUEST)				
S.NO	FACULTY NAME	DEPTT.	STATUS	REF.
1	DR S K SHARMA	DIRECTOR	REGULAR	
2	GAURAVE SHARMA	MBA	REGULAR	
3	MANOJ MISHRA	MBA	REGULAR	
4	RAGVENDRA SINGH TOMER	MBA	REGULAR	
5	ANUM AGRAWAL	CS	REGULAR	
6	RAJIV SHARMA	CS	REGULAR	
7	GOPAL SHARMA	ME	REGULAR	
8	TARUN KUMAR AGRAWAL	ME	REGULAR	
9	SHASHANK TIWARI	ME	REGULAR	
10	PUNEET BINDAL	ME	REGULAR	
11	AMIT KUMAR	CIVIL	REGULAR	
12	DEEPAK BANSAL	CIVIL	REGULAR	
13	HARI SHANKAR TYAGI	CIVIL	REGULAR	
14	NITIN KUMAR	CIVIL	REGULAR	
15	ABHISHEK SHARMA	EC	REGULAR	
16	ASHISH BHARDWAJ	EE	REGULAR	
17	NARENDRA SINGHSISODIYA	CHEMISTRY	REGULAR	
18	BOOPENDRA SINGH		REGULAR	
19	DR.PANKAJ SHARMA		REGULAR	
20	DINESH GAUTAM		REGULAR	
21	ANOOP AGRAWAL	MATH	GUEST	
22	GAURAVE VERMA	PHYSICS	GUEST	
23	AGARAJ GUPTA	MATH	GUEST	
24	NIDHI NAGPAL	CIVIL	GUEST	
25	ANUJ VERMA	CIVIL	GUEST	
26	SUDHIR SINGH	CIVIL	GUEST	
27	SONU SINGH	CIVIL	GUEST	
28	SUNIL KUMAR SINGH	ME	GUEST	
29	PREMENDRA PRATAP SINGH	ME	GUEST	
30	TUSHAR GARG	CS	GUEST	
31	YATISH JAIN	CS	GUEST	
32	DR K K GAUTAM	MATH	GUEST	
33	KAVYA SHARMA	MBA	GUEST	
34	GOVIND GUPTA	MBA	GUEST	
35	VINAY GUPTA	MBA	GUEST	

ANNEXURE - I

TEACHING LIST

S.NO	FACULTY NAME	DEPTT.	STATUS	REF.
1	PRAVENN BHADAURIA	REGISTRAR	REG	
2	VIAJY AGRAWAL	A/C	REG	
3	SAURABH KUMAR	A/C ASTT	REG	
4	JITENDRA KUMAR	AICTE PMKVY	REG	
5	YATENDRA SHARMA	SYS ADMIN	REG	
6	GANAGA RAM	ME LAB	REG	
7	KULDEEP SINGH	SUPERWISER	REG	
8	ABHISHEK UPADHAYAY	LIB	REG	
9	SRI PRASAD	LIB ASTT.	REG	
10	HARENDRA KUMAR SGHARMA	CS LAB	REG	
11	BANTI	POEN	REG	
12	SAUDAN	MALI	REG	
13	MUKESH	GUARD	REG	
14	NAND KISHOR	GUARD	REG	
15	SUNDER SINGH	GUARD	REG	
16	MEENA	SWIPER	REG	
17	MUKESH	SWIPER	REG	
18				
19				
20				
21				